

## GOVERNMENT NOTICES • GOEWERMENTSKENNISGEWINGS

### DEPARTMENT OF TRADE, INDUSTRY AND COMPETITION

NO. 3660

10 July 2023

#### INTENTION TO DESIGNATE THE NAMAKWA SPECIAL ECONOMIC ZONE

I, Ebrahim Patel, Minister of Trade, Industry and Competition, hereby publish for public comment in terms of sec 24(1) of the Special Economic Zones Act No. 16 of 2014, the proposed designation of the Namakwa Special Economic Zone (SEZ), which land area is located in Namakwa, the Northern Cape Province. The Namakwa SEZ total land area is 1270.07 ha, bordered on the north by the N14 road which links to the town of Pofadder to the east, Aggeneys town to the west and the proposed Boegoeberg harbour and SEZ, and the Sishen Saldanha rail line extending to Saldanha Freeport IDZ in the south. The Namakwa SEZ total land area comprises of three(3) land parcels:

1. Remainder of the Farm Aroams, No. 57 with land area comprising 889.02825 ha, bordered on the north and west by the N14, in the east by Portion 4 of Farm Gams No 60 and the south by Portion 1 of Farm Bloemhoek, No.61;
2. Portion 1 of the Farm Gams, No. 60 with land area comprising 11.82596 ha, bordered on the north and west by Remainder of the Farm Aroams, No. 57, on the east by Portion 4 of the farm Gams No.60 and on the south by Portion 1 of Farm Bloemhoek No 61;
3. Portion 1 of Farm Bloemhoek, No.61 with land area comprising 369.21363 ha, bordered on the north by Remainder of the Farm Aroams, No. 57, in the west by the N14, in the south by remainder of Farm Bloemhoek, No 61 and in the east by Portion 1 of Farm Gams No 60.

A map indicating the boundaries of the SEZ and a table listing the erf numbers are attached as Annexure A.

Members of the public may submit their comments or objections to this notice within 30 days from the date of its publication, to the Director-General, Department of Trade, Industry and Competition (**the dtic**), marked for the attention of Mr Patrick Mlangeni, either by e-mail on [SEZEquiries@thedtic.gov.za](mailto:SEZEquiries@thedtic.gov.za) or hand delivered to **the dtic** Campus, 77 Meintjies Street, Block A, 1st floor, Sunnyside, Pretoria, 0002.

**MR EBRAHIM PATEL**  
**MINISTER OF TRADE, INDUSTRY AND COMPETITION**

DATE: 30-6-2023

ANNEXURE A

The Proposed Namakwa Special Economic Zones land areas

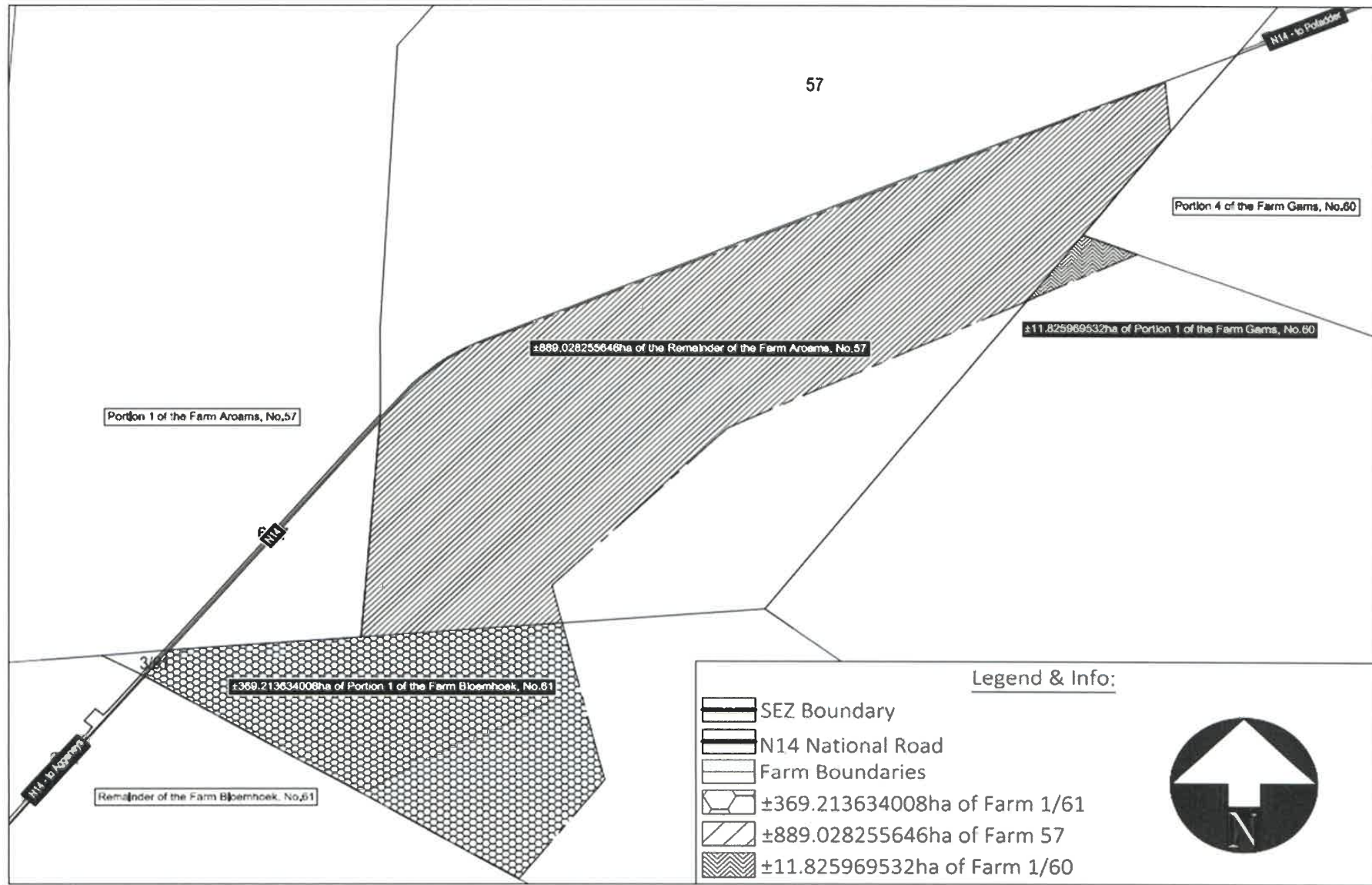

Zoning and land use	Total Area(ha)
E.a.1 Agricultural Industry	154.6369523
E.e.1 Extractive Industry	90.390324
E.c.2 Industry	78.01267846
E.c.1 Light Industry	120.9783164
D.g.2 Municipal Uses	10.97918934
E.d.1 Noxious Industry	101.9289414
B.c.3 Parks and Open Spaces	261.1827021
F.g.1 Power Lines	79.81360056
A.a.5 Protected Environments	237.8591875
F.d.1 Public Streets	66.21818518
F.f.1 Railway Facilities	58.71691794
F.l.1 Sewerage Plants and Refuse Areas	9.3508643
	<b>1270.06786</b>